

The Lord Is My Shepherd

1. Circle what you notice.

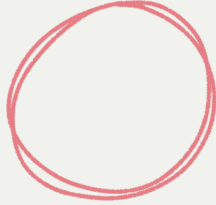

Psalm 23:1-4

¹ Yahweh is my shepherd;
I shall lack nothing.

² He makes me lie down in green pastures.
He leads me beside still waters.

³ He restores my soul.
He guides me in the paths of righteousness for his name's sake.

⁴ Even though I walk through the valley of the shadow of death,
I will fear no evil, for you are with me.
Your rod and your staff,
they comfort me.



2. What do these words tell us about God?



Match the Pictures

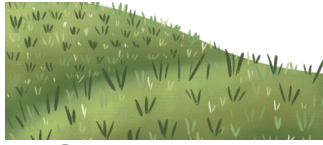

Green Pastures



Still Waters



Righteous path



Dark Valley



Rod and Staff

Calm and Peace

Protection

Peaceful Rest

Guidance

Hard Times

Q: Which picture comforts you most today? Why?

Think & Respond

What About You?



1. When do you feel worried or unsure?



2. What does it mean that God is with you?



3. How can remembering Psalm 23 help you this week?



Draw what “Yahweh is my shepherd”
makes you imagine.

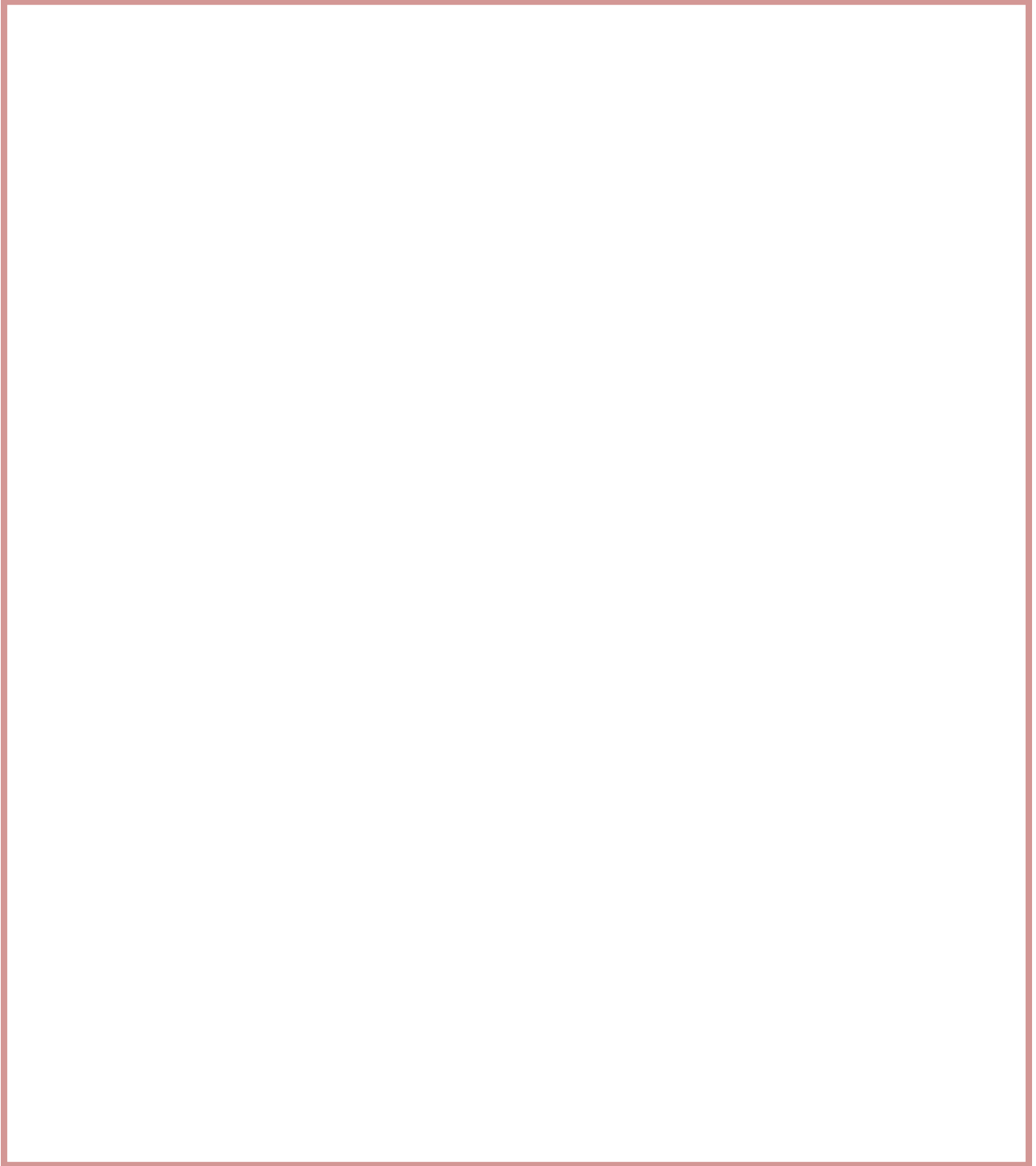



For Parents & Caregivers



Read together:

Read Psalm 23 aloud slowly.



Ask Together:

1. What words describe God's care?
2. Why does David compare God to a shepherd?
3. What do valleys represent in life?



Listen Carefully:

Children may connect valleys with:

1. Fear
2. Change
3. Loneliness
4. School worries
5. Listen gently and affirm honestly.



Pray Together:

Lord, thank You for guiding our family.
Help us trust You in peaceful times and difficult times.
Amen.

